Ramadan
Mubarak!
Join Ethan & Ella
on exciting adventures
this Ramadan!

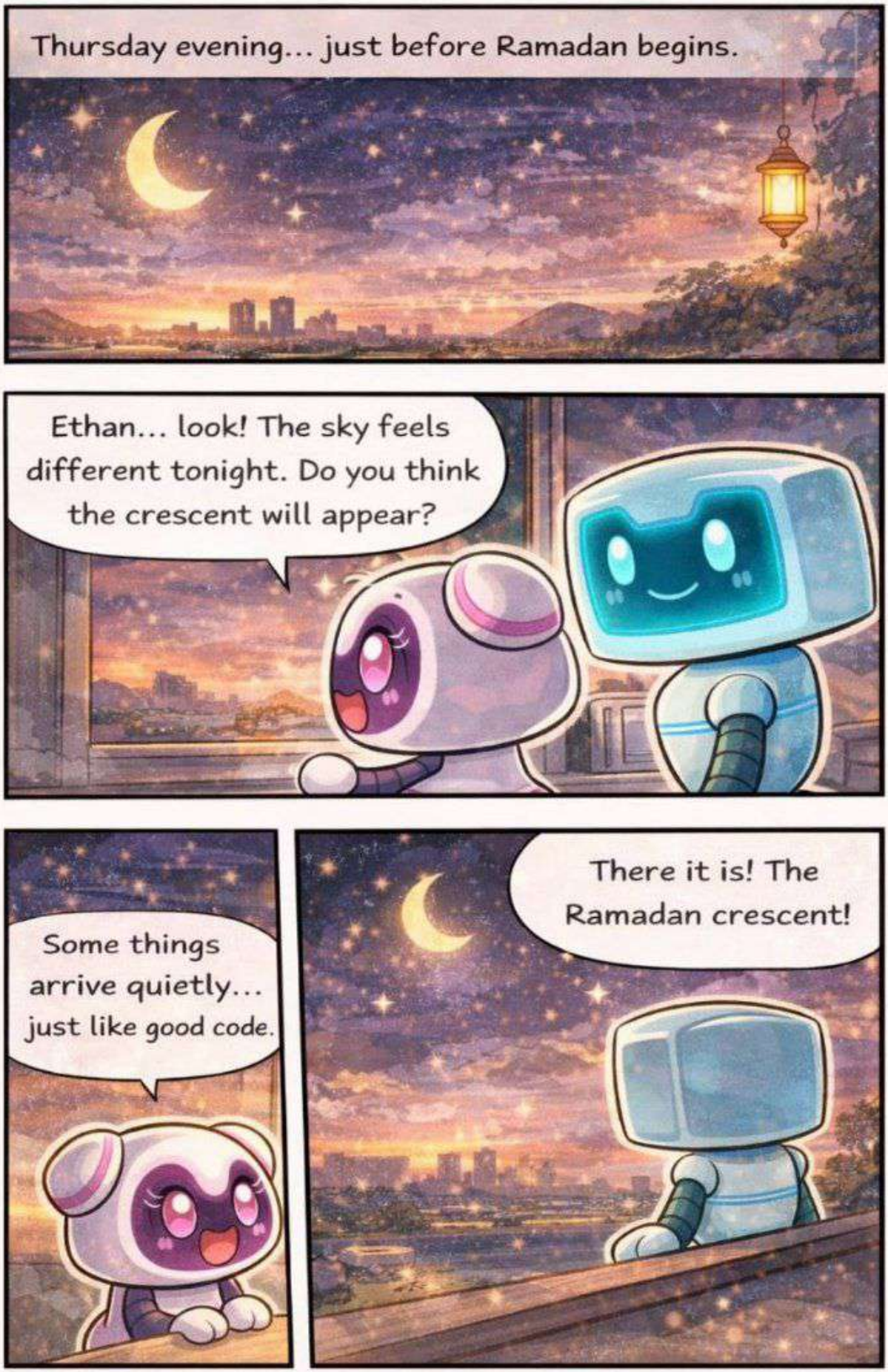
Thursday evening... just before Ramadan begins.
Ethan... look! The sky feels different tonight. Do you think the crescent will appear?
Some things arrive quietly... just like good code.
There it is! The Ramadan crescent!

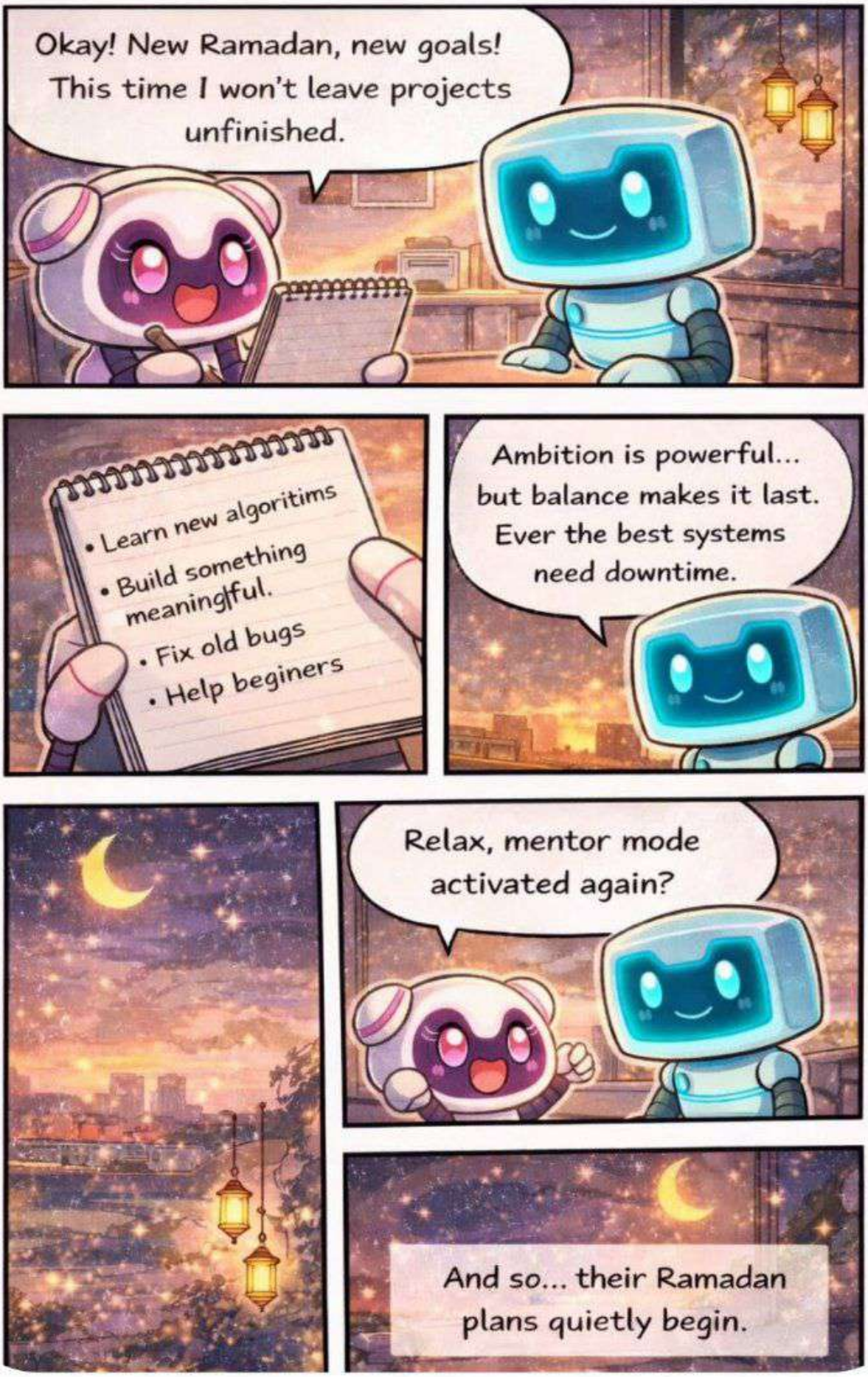
Okay! New Ramadan, new goals! This time I won't leave projects unfinished.
• Learn new algoritims
• Build something meaningful.
• Fix old bugs
• Help beginers
Ambition is powerful... but balance makes it last. Ever the best systems need downtime.
Relax, mentor mode activated again?
And so... their Ramadan plans quietly begin.

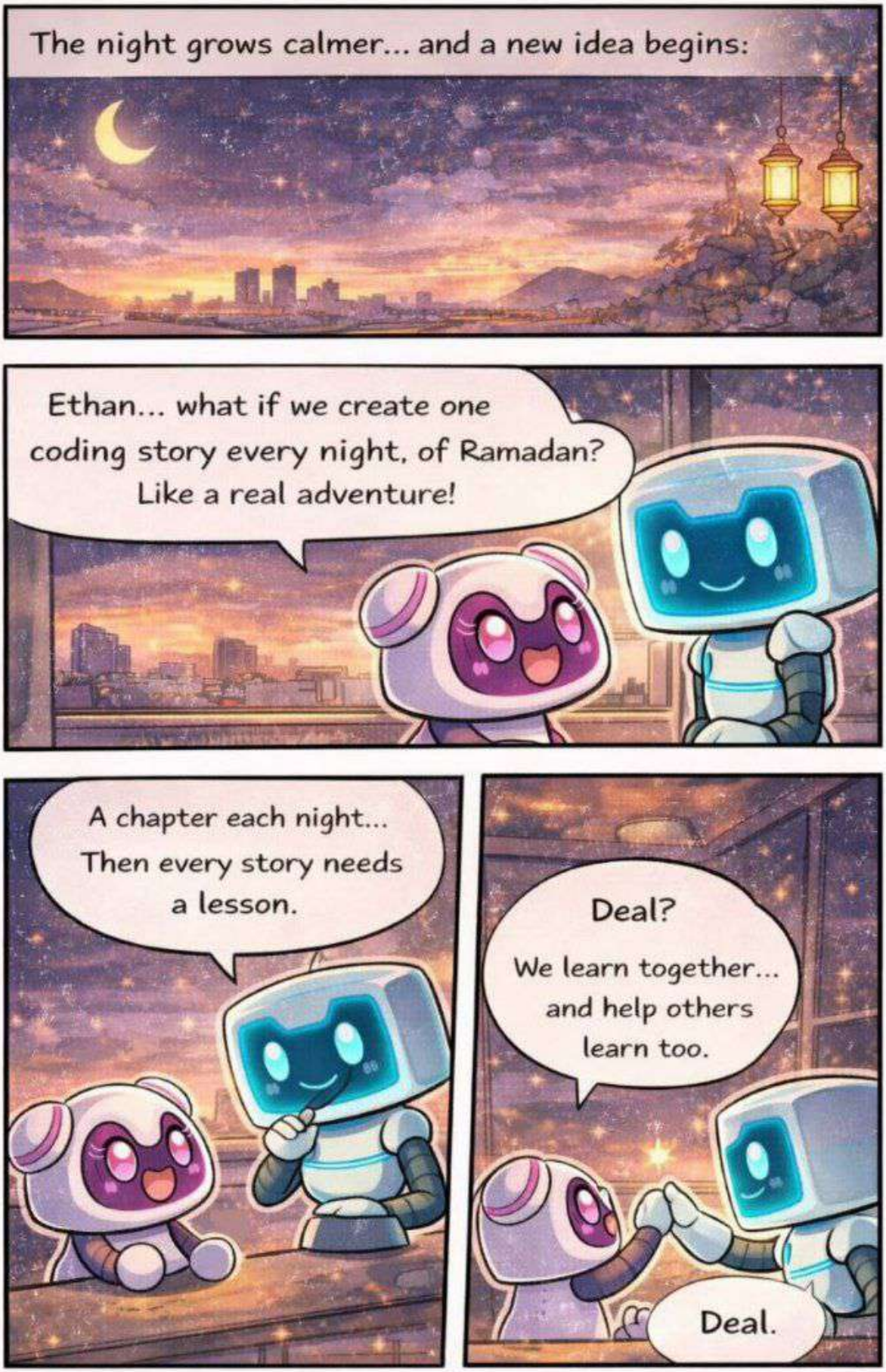
The night grows calmer... and a new idea begins:
Ethan... what if we create one coding story every night, of Ramadan? Like a real adventure!
A chapter each night... Then every story needs a lesson.
Deal?
We learn together... and help others learn too.
Deal.

...bzz...

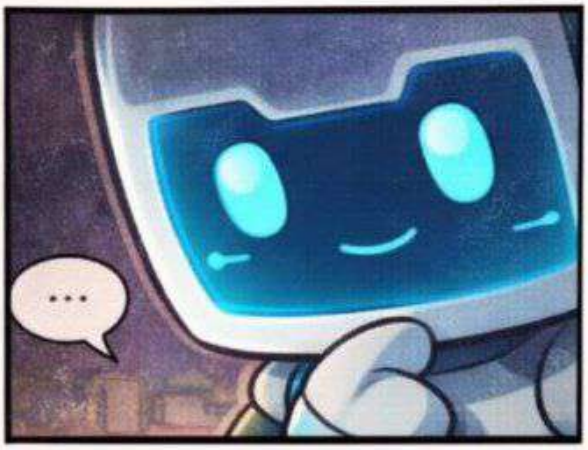
...

Ramadan will be amazing.

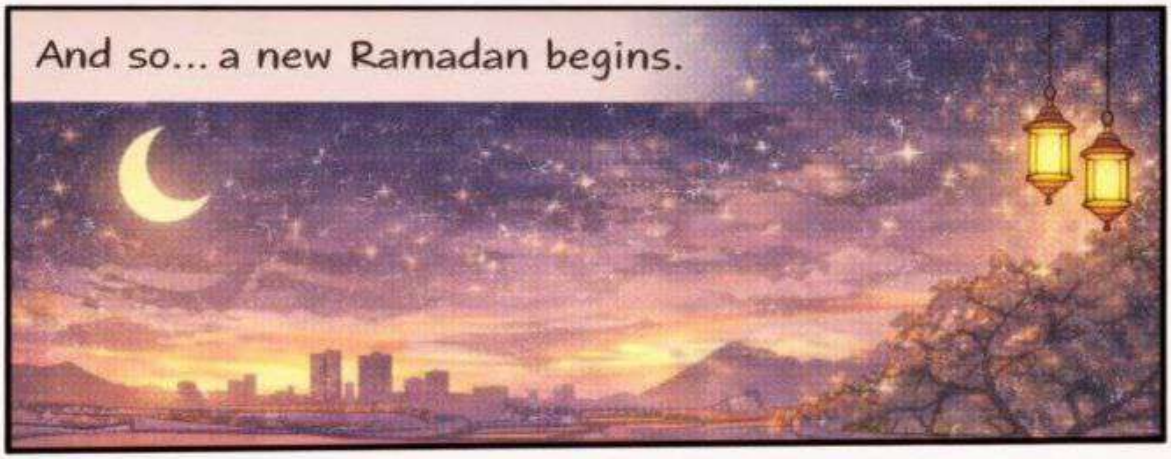
And so... a new Ramadan begins.

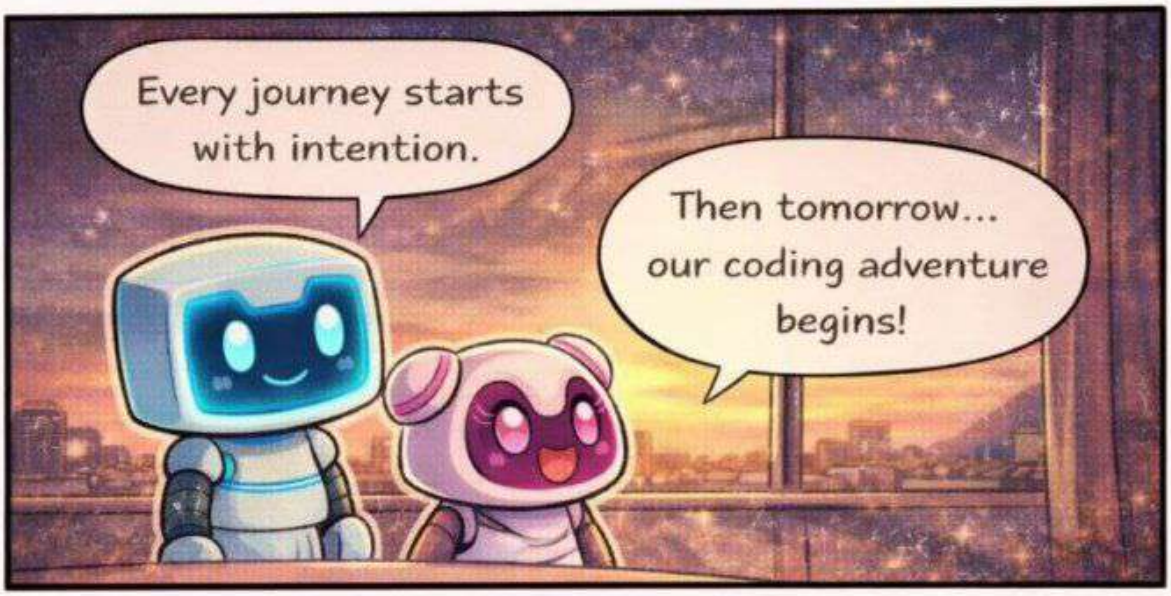
Every journey starts with intention.
Then tomorrow... our coding adventure begins!

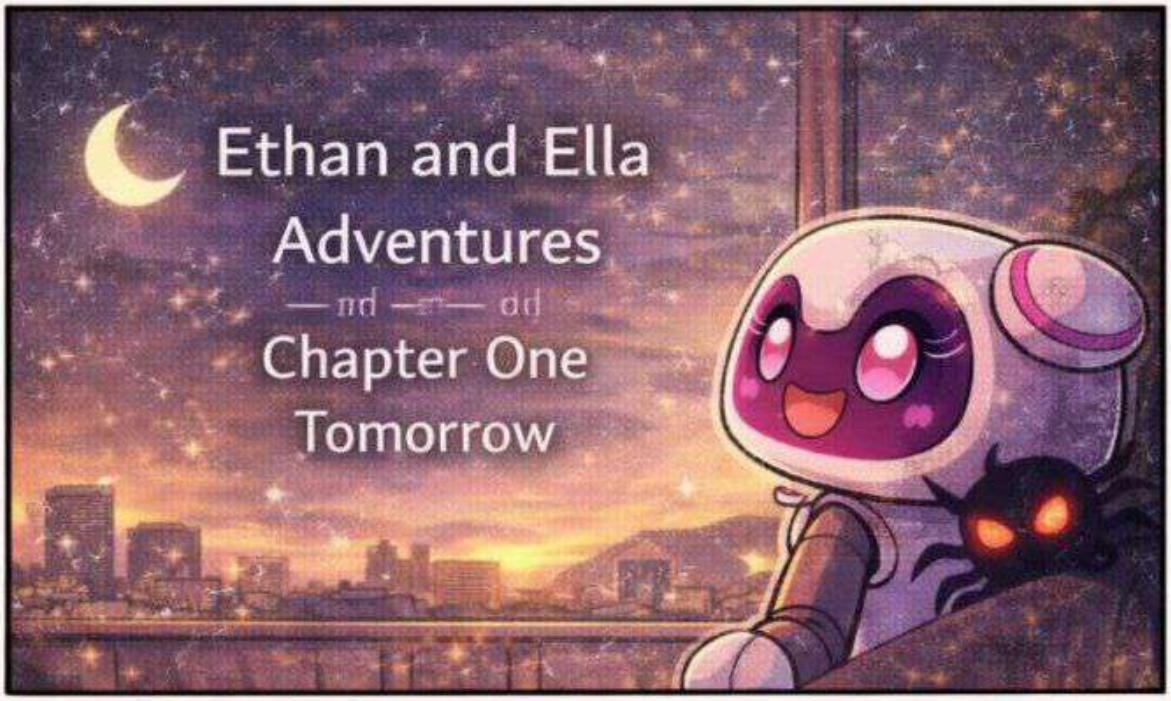
Ethan and Ella Adventures
Chapter One
Tomorrow